

55°55'0"N
55°54'30"N
55°54'0"N

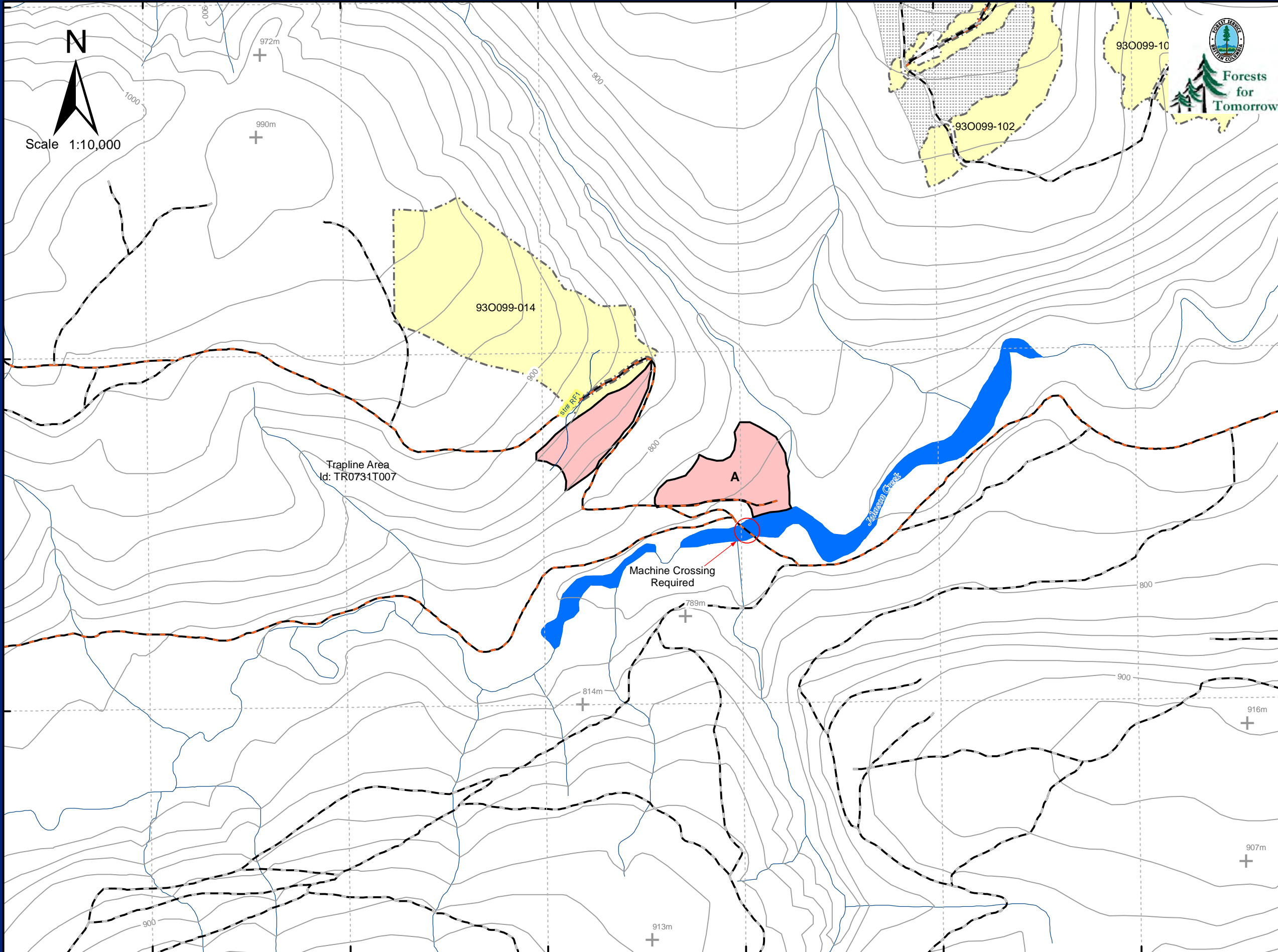

Region: Northeast (RNO)
 District: Peace (DPC)
 BCGS Mapsheet: 93O099
 Opening ID: -385820000
 Location: Johnson Creek
 Elevation: 753 -854
 Field Work By: Coastal - NRM

Map Center: 122° 14' 14" W 55° 54' 19" N

Legend

- Growth and Yield Plot
- Parks
- Woodlot
- Mtn Caribou Corridor
- Ecological Reserve
- Research Installation
- OGMA - Legal Current
- Range Tenure
- Block Boundary (Treatment Area)
- Adj. Treatment Area
- Wildlife Tree Patch
- Stream
- NCD
- Stream Reach Break
- Topography Features
- Spot Elevation (m)
- Contours (20m interval)
- Overgrown/Rough/Gravel Road
- Gravel Road 2 or 3 or 4 Lane
- Paved Road 1 Lane
- Paved Road 2 Lane
- Paved Road 3 or 4 Lane
- Trail
- Recreational Trail
- Private Land
- First Nation Protected
- First Nation Reserve
- Special Use Permit
- Recreation Polygon
- Visual Quality Objectives
- Scenic Area
- P - Preservation
- R - Retention
- PR - Partial Retention
- M - Modification
- MM - Maximum Modification
- Swamp
- Lakes
- Rivers/Large Streams
- RMA
- Active Nest
- Ridge
- Railway Track
- Bridge
- Cutline or Seismic Line
- Pipeline
- Transmission Line
- Proposed Access Trail
- Proposed Road
- Trapline Mgmt Boundary

SU	Area (ha.)	BGC Site Series Complex
A	8.4	BWBS mw1 01 ₁₀₀

Trapline Area Id: TR0731T007
 Guide Outfitter Name: Thomas Benzinger
 Guide Certificate #: 701263
 Guide Territory: 731G001

Coordinate System: NAD 1983 CSRS UTM Zone 10N



122°15'30"W 122°15'0"W 122°14'30"W 122°14'0"W 122°13'30"W 122°13'0"W